

25541 8 Lindsley Ave., Mplwd.

\$59,900 1F

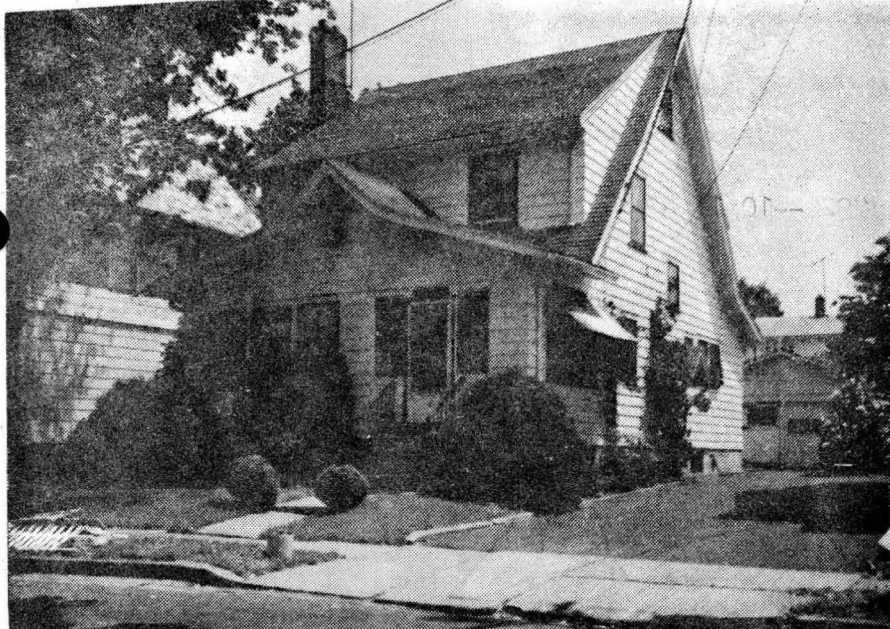

*25541 8 Lindsley Ave., Mplwd. \$59,900 1F

Bet:Irvington Ave. & 4th St.

Lot 45x100 Lot 74 Blk 37-1 Pl 75

Col,fr,comp.rf,all scrs/ss,220 VS,100 amps

1st-3-1r w/fp,dr,brk nk,kit,sun parlor,lav,enc.p.

2nd-3-3 brs,bath w/s.o.t.

3rd-1-br,closed stairs

Bsmt-laund

St:Oil, 275 gal.tank

2-car det.garage,paved drive

L-7.0 B-12.9 '78 Rate 8.02 Taxes \$1598.98. Poss:9/15.

Not for rent. Rugs on 2nd floor not included. Cedar

closet in hall. ALL NEGO THRU LR, Clinton GS,S.O.Jr,

Columbia High,Our Lady of Sorrows Paro. Bus-52,107.

S.Or. RR Station. Subject to errors and omissions.

LR:PJR 762-6770 60013009/120013009 (6-60-40-o.a.a.)

Owner:Heinz Burdorf, Prem. c/o LR

Conv.8 Lindsley Ave., Mplwd. 7-1-2-lav.4 brs. \$59,900

#7875--6/20/79 Owner's phone 762 -2842 after 7 p.m. Key w/LR

#7889--7/25/79 Under contract by Baumgarten.

#7902--8/23/79 CR.

#7928--10/1X 25/79 Sale comp. Selling price \$58,500 Conv.

#2201- 6/17/41- *Cancel. Withdrawn from market.*

11149 8 Lindsley Ave., Mpld. \$7,700 1
See SR3486; for rent @ \$76 F&C

Bet: Irvington Ave & Montague Pl.
lot 45 x 100

Frame, Colonial, 1930

1st - 3 - l.r., d.r., kit., br rm, pantry, lav.,
S.P., O.P.

2nd - 3 - 3 bedrms, tiled bath w/shower

3rd - 1 bedrm, attic #1897- *Key Bay rented*

2-car garage *as soon as house is vacant.*

Steam

Listed: Feb. 2nd/39; sent direct; in force
until cancelled.

Assoc. Bldr: Hans R Voight; SO 2-4772

Possession April 1st. Tenant Tarleton;
SO 3-0361

Taxes \$150 (approx.) Oak flrs thruout.

Chestnut trim 1st flr. White trim 2nd flr.

Open fireplace.

R.E.D- June 1944 *Sold to Hans Tideman, pres*

8 Lindsley Ave., Mpld. 7-1-2 ST \$7,700

#1917-4/19/39- Rented by Eugene & Hughes & Bro. *Style for sale early. 10 years leased from May 1st, 1939.*